

AASHTO's Committee on the Environment and Sustainability Cultural Resources Subcommittee Meeting:

*- Properties of Traditional Religious and Cultural
Importance Panel Discussion*

Spokane, WA

July 17, 2018

Moderator: Scott Williams, WSDOT

Panel Participants:

- Tobin Bottman, Oregon Department of Transportation
- Ruth Greenspan, Arizona Department of Transportation
- Steven Lakatos, New Mexico Department of Transportation
- Scott Sundermeyer, Oklahoma Department of Transportation
- Scott Williams, Washington Department of Transportation



Tobin Bottman

- Archaeologist, Oregon DOT since 2006
- Consult with 9 federally recognized Oregon Tribes, 10+ out of state Tribes as well
- Some Tribes concerned with TCPs, others HPRCSITs and/or viewsheds/landscapes
 - Each Tribe has own way of interpreting/managing this type of resource



Tobin Bottman Observations & Experiences

- If undertaking is within TCP boundary, and work is in-kind, usually no issue. But if visual or other changes would occur, how do you assess effects and/or mitigate for this?
- ODOT GIS Unit helped develop a visual simulation model to determine visual changes

Tobin Bottman Observations & Experiences

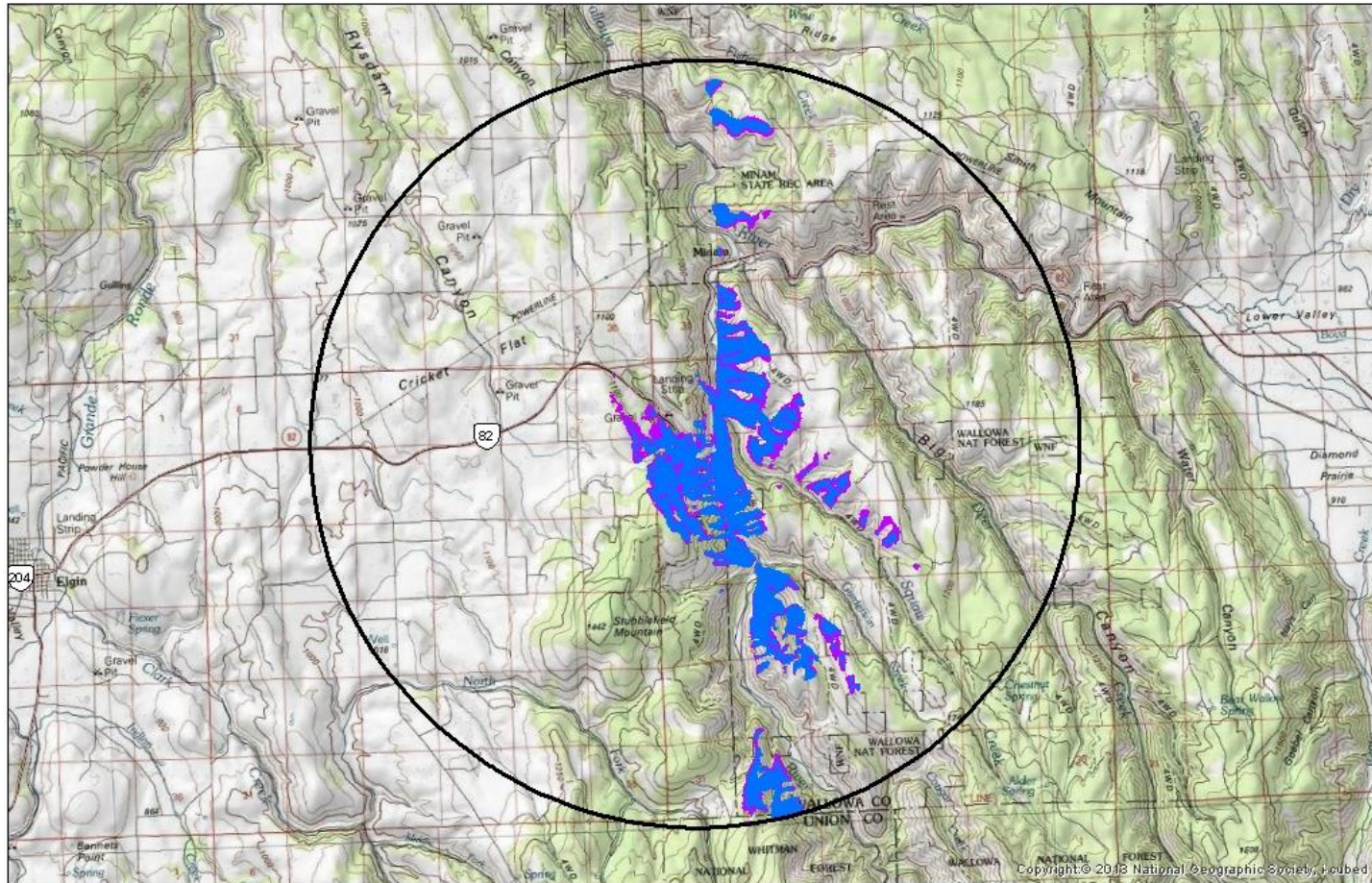

OREGON DEPARTMENT OF TRANSPORTATION

OR82: Minam Curve Correction, Key No. 17047

Existing Viewshed (Blue); Proposed Add'l Viewshed (Violet)



DISCLAIMER:
This product is for informational purposes only and may not have been prepared to be suitable for legal engineering or surveying purposes. Users of the information should review or consult the primary data and information sources to ascertain the usability of the information.



Ruth Greenspan

Arizona Department of Transportation

- ▶ Cultural Resources Program Manager
- ▶ At Arizona DOT since 2006
- ▶ 22 federally recognized resident Tribes
- ▶ Consult with additional eight federally recognized non-resident Tribes
- ▶ TCPs may be landforms and landscapes, archaeological sites, rock art, water sources

Observations and Experiences

- ▶ Meet in person; develop trusting relationships; include engineers and designers when appropriate
- ▶ Recognize and acknowledge the deep cultural significance of TCPs, and the considerable harm that may result from their destruction or desecration
- ▶ Tribes take the lead on studies and reports
- ▶ Produce full and partial disclosure versions of reports to address confidentiality concerns
- ▶ Cultural sensitivity training for construction contractors and staff



Steve Lakatos

- Cultural Resources Section Supervisor, NMDOT since 2016
- Consult with 33 federally recognized tribes: 24 in-state tribes, pueblos, nations; 9 out-of-state
- Multi-cultural legacy (Indian, Spanish, Mexico, American)
- Tribes concerned with sovereignty; protecting places without exposing location, function, or use; maintaining traditions while developing infrastructure



Observations & Experiences

- Interpretation of “indirect effects” to the location, function or use of an identified TCP beyond the APE
- Longstanding intertribal relationships and differing concepts of appropriate treatments between NMDOT, tribes, and among tribes
- Face-to-face interaction as often as possible; pursuing tribal involvement early in the design and identification processes
- Potential for wholesale annual turnover of tribal leadership and council members

Scott Sundermeyer

- Cultural and Natural Resources Program Director, Oklahoma DOT 2008
- Consult with 38 federally recognized Tribes
 - All resident

Oklahoma DOT Observations

- Properties of Traditional Religious and Cultural Importance are difficult to assess for NRHP eligibility
 - integrity/significance
- Is it even necessary to assess such properties for NRHP? Is it more appropriate to assess their significance under NEPA; EJ?
- To date, Oklahoma DOT has had greater success in avoiding such properties rather than assessing them under the framework of NHPA and NRB 38.
- In Oklahoma, these properties tend to be family or small group-oriented, and knowledge of such properties is not evenly distributed among the community.

Challenges and opportunities





Panel Discussion:

- Tobin Bottman, Oregon Department of Transportation
- Ruth Greenspan, Arizona Department of Transportation
- Steven Lakatos, New Mexico Department of Transportation
- Scott Sundermeyer, Oklahoma Department of Transportation
- Scott Williams, Washington Department of Transportation - Moderator